

Friendsville  
Maryland  
A  
Brief  
History

by  
Shirley Drent  
Patty (Friend) Thompson  
Patrick T. Smith

Printed 2008 by in the United States of America by Emma Gus Press

All Rights Reserved by the authors. No part of this book may be reproduced or transmitted in any form by any means, electronic or mechanical, including photocopying, recording or any information storage and retrieval system, without permission in writing from the author.

## Table of Contents

	Page
<b>Introduction</b>	7
<b>Chapter I</b>	
Friend's Fortune	15
Look Sharp	17
ML 4117	17
ML 4118	17
Grimes Point	19
Land Deeds	20
Blooming Rose	24
Friendsville	27
Mayors of Friendsville	35
Cemeteries of Friendsville	37
"Old John" Friend	38
Andrew Coleman Friend	41
Steele	42
<b>Chapter II</b>	
Overview of Friendsville	45
Maple Street	47
Maple Street Bridge	48
Old Mill Restaurant	55
Yough Motor Company	58
Grist Mill	59
First National Bank of Friendsville	62
Leslie Friend Store	67
Salathiel Savage Funeral Home	71
Walnut Street	74
Frederick Fox Building	74
Morning Glory Bed and Breakfast	79
Friendsville Volunteer Fire and Rescue Department	80
Yough Valley Motel	80
Chestnut Street	81
The Crawford Hotel	81
Friendsville Rescue Squad	82
Water Street	84
The Riverside Hotel	84
The Railroads	86
Bear Creek Lumber Company	90

## Table of Contents

	Page
<b>Chapter II (cont.)</b>	
General Hotel	91
Custer Home	93
Racket Store	93
Ryland's Store	94
First School	96
Churches	97
First Christian	97
Friendsville United Methodist	99
Grace Lutheran	103
Western Maryland Christian Center	107
Guard Home and Store	108
Thomas and Priscilla Gary Home	109
McClullough Home	109
Allen J. Mason Home	110
Flood of 1924	112
Selbysport, MD	113
Geices, MD	115
Appendix A	
The Military Lots of Garrett County, MD	121
Index	125
Friend Family Association of America (FFAA)	135
Ordering Additional Books from the FFAA	139
About the Authors	141

## Introduction

Friendsville sits in the Northwestern corner of Garrett County, Maryland. Friendsville was initially founded in 1765 when John Friend Sr. (1728 to Aft. 1808) traveled from (what is now) the area of Paw Paw, WV. If you are from the Garrett County, Maryland area and a descendant of one of the many pioneer families, we are sure you think that a new article about the history of Friendsville could not be written. In many ways this is correct. There has been much written of this area, along with some family histories. However, if (as some old timers would say) “you have the mud on your feet and you can never wash it off”, there is pride for this land, this area, and these people. This book is a reflection on all the works that were written before as well as encompassing some new materials. It is intended to be used as an avenue to bring the history of the area back into the forefront, as a gentle reminder to those who have read the previous writings. There is always something else to be said about the land that you love; this little dot on the landscape of our beloved America, “our little corner of the world”.

We hope that this, mostly pictorial history, will find its way to the young people of Garrett County, that it will allow them to learn of their rich heritage, to view some of the sites that their parents, grandparents or even great grandparents saw during their lifetime spent in this beautiful valley along the Youghiogheny River. Hopefully, they will understand that life in America is not all about big cities and freeways; that their home is coveted by many others living in America; the many people who can only wish for the experience of small town living.

Since you have purchased this book, we must assume your interest might lay in the fact you know something about the area and its people, or possibly that you want to learn more about its beginnings or how the town of Friendsville came to be. Please take the time to sit with your children or grandchildren and tell them of your memories. Take a walk with them down Memory Lane. We can almost guarantee you they will never forget the journey. The youth of today will never learn of their past if we do not take the time to share our lives and memories with them.

One would also think that there could not be one more article written about John Friend, Sr. (affectionately called Old John to distinguish him from the many other John Friends in his lineage). The stories and the histories of the descendants of Old John and of the many other pioneer families who help create Friendsville are no less important than that of Old John. However, as with most publications one must control the amount of subject matter, so with that said, we will direct this publication towards the history of Friendsville, MD and not towards the family histories.

Prior to about 1774, John Friend might have been the only white man living in the area of (today's) Garrett County. "Old John's " land claim was known as "**Friend's Fortune**". It has been noted that just after the Revolutionary War there were about 50 families living in what is now Garrett County but only about a dozen families were living in the far western section known as the Sandy Creek Glades. These families were squatters living in the area in violation of the King's command of 1763; they also became unauthorized squatters upon the land of the Maryland proprietor. After the Revolutionary War, the land "Westward of Fort Cumberland" (now Cumberland, MD) was surveyed

into fifty-acre lots by Col. Francis Deakins.<sup>1</sup> These lots were offered to the soldiers who had served in the war and parceled out to them by a lottery. The lots were known simply as the Military Lots. Many soldiers never saw the land they received in the lottery but sold their land rights to others, some of which were wealthy land investors. “Old John” Friend’s land was enumerated (as a settler and designated red ink of the Deakins’ Map) as Military Lots No. 3281, 3282, and 3283. These Military lots are located just west of the bridge crossing the Youghiogheny River leading into Friendsville and most likely encompassed the Friend Graveyard, near the highway.

The early pioneer families supported themselves by farming and hunting in the area, then rich with game and fish. Log homes sheltered them.

Some of the early settlers to join the Friends in the western Maryland area have been noted as Wilt, arriving about 1799; Durst, arriving about 1809; and Bittinger, arriving about 1814. These families settle in what is today the Accident, New Germany area.

Probably one of the earliest mentions of any sort of industry (but which was really a necessity) was for a mill. Cornelius Ward would come to Friendsville to build a grist mill. The date the mill was built is unknown but we know Mr. Ward died in 1795, so the mill pre-dated 1795. Cornelius Ward’s daughter Elizabeth would eventually marry John Friend Jr., son of “Old John” Friend.<sup>2</sup>

---

<sup>1</sup> The Military Lots of Garrett County are discussed in greater detail in Appendix A.

<sup>2</sup> For details see: **John Friend Jr. of Friend’s Delight, Sang Run, MD** (2007) by Dr. Patrick T. Smith

The earliest records of a school are noted as being The Blooming Rose School. Meshack Browning attended this school about 1796.

The Mary Ann Iron furnace was built by John Brobst about 1823. It later became known as the Bear Creek furnace. By now the sleepy little hamlet was coming alive with activity. John Brobst named his furnace after Mary Ann Friend, his wife and granddaughter of “Old John” Friend .<sup>3</sup>

On January 7, 1830 a post office was established, the mail being delivered to FRIENDS MD, which was changed to Friendsville August 18, 1832. Gabriel Friend, the son of “Old John” was the first postmaster in the town.

Before the turn of the century, the Town of Friendsville had a blacksmith, a grocery and grog store (meaning they sold liquor), a gun maker, a boot and shoemaker, plus churches or meeting houses. There were stock dealers in the area and raising livestock was for some a means of making a living. Gathering ginseng and selling it to dealers in New York provided income for some families. Pelts were also shipped to market and helped supplement the farming income.

About 1894, J. W. McCullough, of Friendsville and H. E. Clark of PA erected a sawmill at the junction of the Big and Little Bear Creek. This mill was later called the Bear Creek Lumber Company. A wooden tramway was used to move logs to the mill.

In 1898 a large band mill was built at Friendsville by a man named Taylor. Taylor also built about twenty miles of narrow-gauge railroad up Big Bear Creek; when finished the rails extended almost to Swanton. The narrow-gauge railroad was use to

---

<sup>3</sup> For details see **Joseph Friend, Sarah Green and Their Descendents of Friendsville, MD** (2008) by Patty (Friend) Thompson and Patrick T. Smith



transport logs to the mill. About the same time The Lock Haven Lumber Company, operated the South branch railroad with a mill at Friendsville.

In 1904 Friendsville was incorporated and the town was now in its “boom days” as the Confluence & Oakland Railroad had been constructed in 1901. Now residents of the town were able to have needed items sent in to the town by rail. Households could be filled with furniture, easily picked up at the railway station. Stock for stores, farming items; all the necessities of the “modern world” were available to the people of Friendsville via rail.

Prior to the construction of the current bank in Friendsville, this town lot was the site of the Leslie Friend department store, a very large three story building covered with the “gingerbread” woodwork of the period in which it was built. The Friendsville post office was, at one time, housed in this same building.

The first bank in Friendsville was located in the building where the Friend Family Association of America’s museum and library are currently housed. Built by Leslie Friend, the bank operated from about 1902 until the mid 1900’s.

The mill, across the street from today’s FFAA museum was also owned by Leslie Friend, where grain was ground into meal/flour and also operated as a feed store. Leslie Friend also operated the Friendsville Electric Company prior to the building of Deep Creek Lake.

In 1964 the town of Friendsville celebrated its bicentennial. In 2014 the town will celebrate its 250<sup>th</sup> anniversary. Unlike some small towns settled in the 1700’s, which are now nothing more than a distance memory to some or have been forgotten all

together; Friendsville has survived the test of time. The fortitude of its residents and their love for this beautiful mountain valley can be accredited for this success story.

We hope you enjoy the pictorial history of the Town of Friendsville, Maryland that has been gathered for this publication and that you enjoy your trip down Memory Lane.

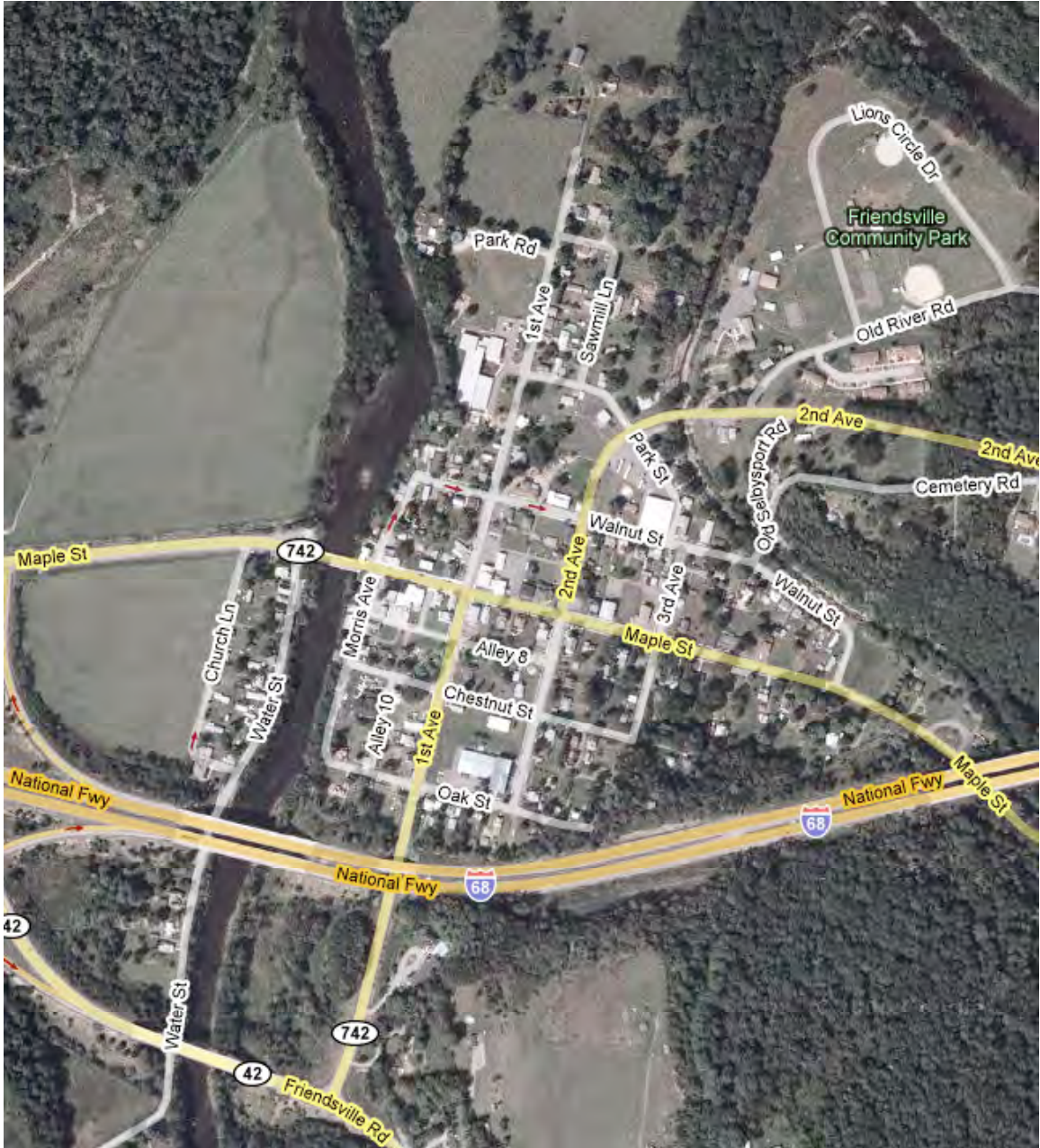

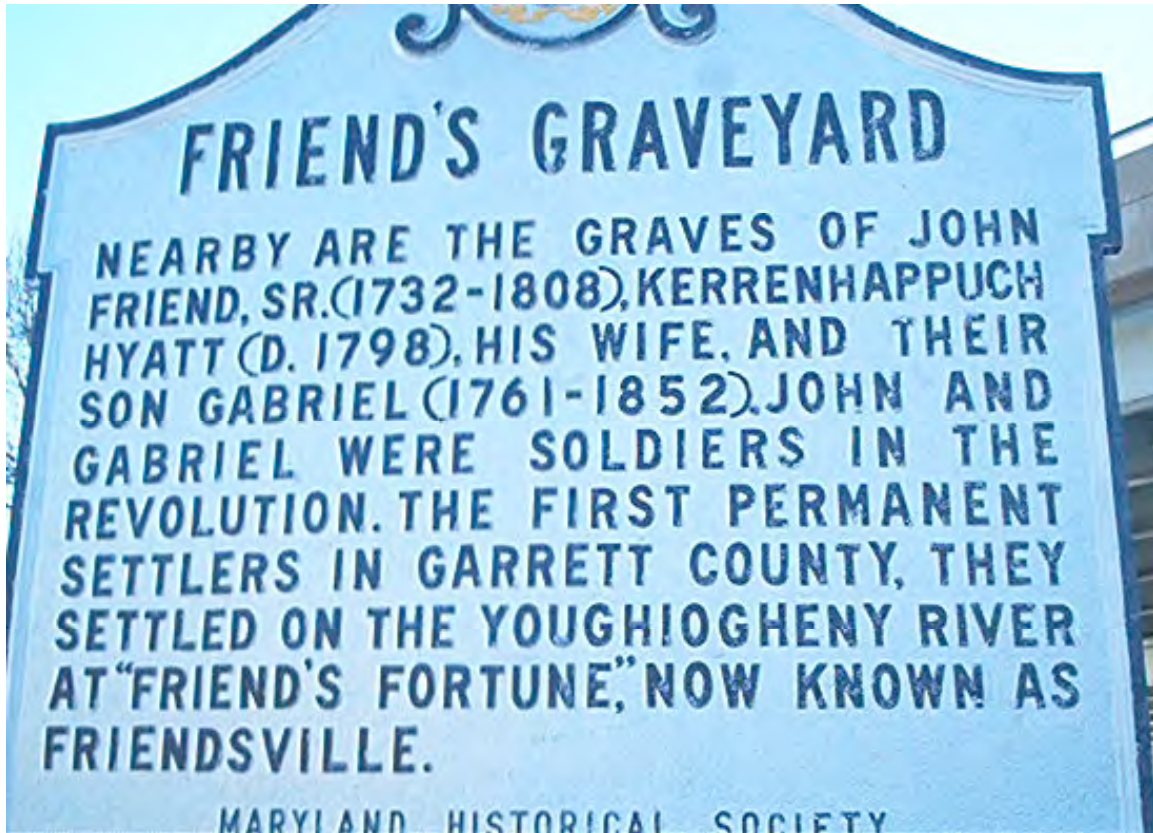

The "Old John" Cemetery is the final resting place of John Friend Sr. Photograph taken from the West bound exit ramp of Interstate 68 looking Westward to the cemetery (June 2008).



Old bridge to Friendsville (which have been replaced). The label on the photograph reads **"Youghiogheny River at Friendsville (looking up the river). Bridge, there is a man and his wagon, being pulled by a team of oxen."** This view would be looking South.



New bridge spanning the Youghiogheny River (1932)



Maple Street

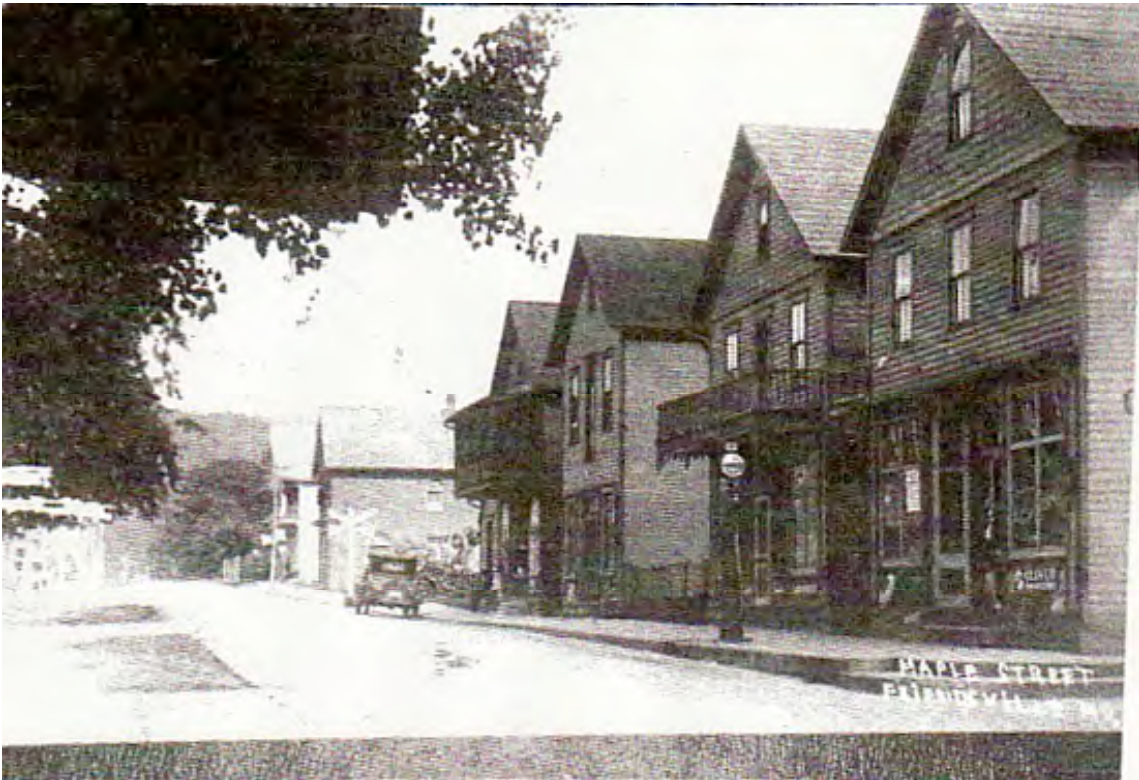

Maple Street



Maple Street, looking Eastward. The Old Mill Restaurant (Food) on the right side of the photograph is the building to the right of the center in the Maple Street picture from the 1920's (June 2008).



Maple Street (1948). In the center and to the left of center are the Yough Motor Company and the Grist Mill

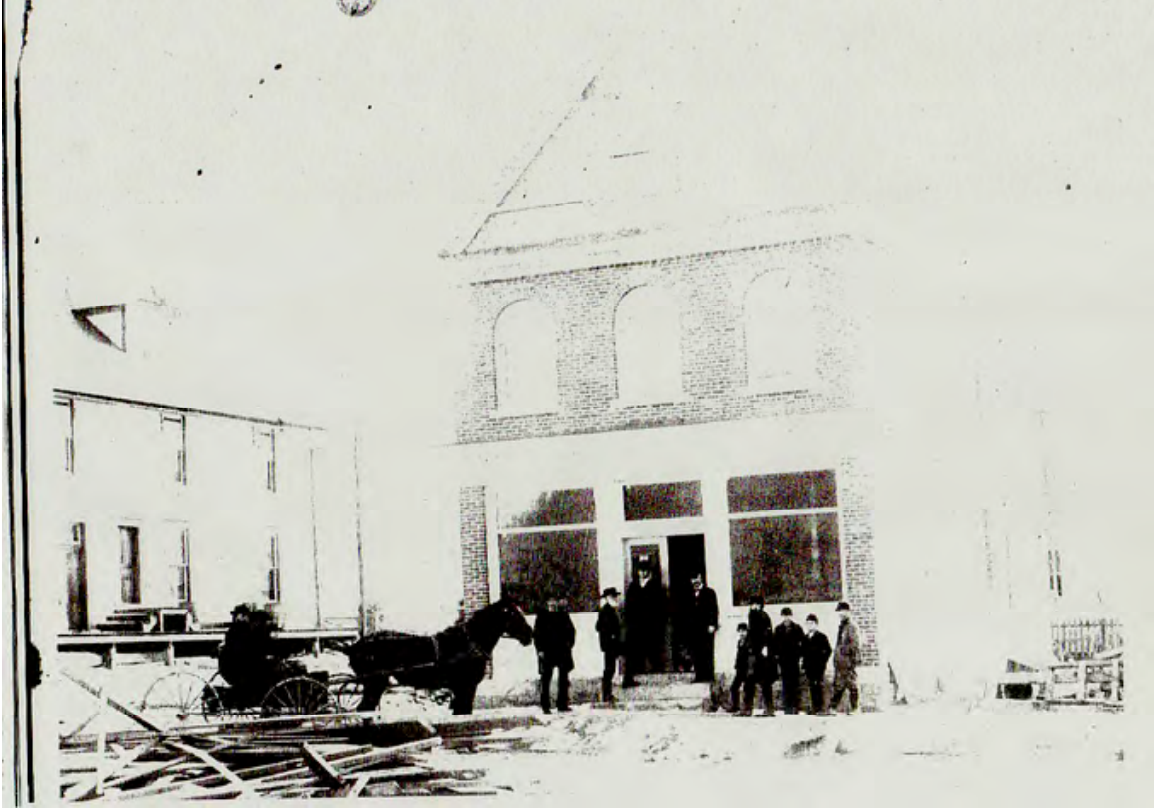

First National Bank of Friendsville. One of the earliest known pictures of the building. The building is located at 261 Maple Street. The building is now the present day location of the Friend Family Association of America Headquarters and Museum.



First National Bank of Friendsville at 261 Maple Street.





Thomas and Priscilla Gary Home. Later the home of Henry Wolfe and then the home of Olin Friend.



McClullough Home. John W. McCullough was one of the first city councilmen when Friendsville was incorporated.

### **The Military Lots of Garrett County**

Many land deeds in this book make reference to the Military Lots (ML) of Garrett County, Maryland. This excerpt from **The Maps and Papers of William H.H. Friend** (Patrick T. Smith (2006), pages 25-28) gives a brief explanation of the Military Lot system.

**Military Lots** are another key component to these maps and surveys. The American Revolution taxed the limited colonial resources to the breaking point and in 1777 the Continental Army was desperate for troops. The Maryland General Assembly passed a law designed to encourage men to volunteer for the army. Each volunteer that completed three years of military service would receive one fifty-acre lot of land. A recruiting officer, who enlisted twenty able bodied men, would receive two fifty acre lots, while officers were to receive four fifty acre lots. The Maryland General Assembly determined that the lots were to be taken from Washington County on the western side of Fort Cumberland, Maryland (present day Allegany and Garrett Counties). It was not until 1787, six years after the war, that Colonel Francis Deakins, with the help of ten teams, surveyed 4165 fifty-acre lots.



**The 1787 Deakins' Map**

Only land that could be farmed or cultivated was surveyed. The less assessable mountainous areas were excluded from the map, which accounts for large open areas on the map. The standard Military Lot was a rectangle, measuring 100 perches (1650 feet) by 80 perches (1320 feet),

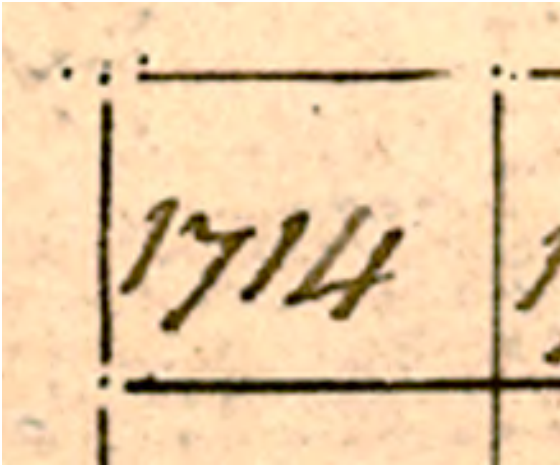

Although numerous lots were not rectangles.



The Northern (Mason Dixon Line) and Western borders of the Deakin's Map are delineated with mile markers.

# Index

**Allegany County  
Land Records** 20, 21, 22,  
23

**American Revolutionary  
War** 8, 39, 40,  
121

**Avenues or Streets of  
Friendsville**

1<sup>st</sup> Ave. 33, 34, 37,  
58, 61, 66, 68, 71, 81, 82,  
83, 97, 98, 102, 107, 108

2<sup>nd</sup> Ave, 33, 34, 37,  
54, 55, 56, 71, 74, 78, 79,  
103, 104, 105, 106

3<sup>rd</sup> Ave. 33, 34, 37,  
71

Chestnut 5, 34, 37,  
68, 71, 81, 82, 83, 85, 97,  
98, 102, 106, 107

Maple 5, 32, 33,  
34, 37, 39, 45, 46, 47, 49,  
50, 51, 52, 53, 54, 55, 56,  
57, 58, 59, 60, 62, 64, 66,  
67, 68, 69, 70, 71, 73, 78,  
79, 85, 98, 102, 103, 104,  
105, 106, 115, 135

Morris 92

Riverside Drive 96

Walnut 5, 21, 32,  
37, 68, 71, 74, 75, 76, 77,  
78, 79, 80, 83, 85, 98,  
102, 106

Water 5, 32, 33,  
37, 50, 61, 66, 68, 78, 83,  
84, 85, 98, 100, 101, 102,  
106

**Ayers**  
Benjamin Jr. 21, 22, 23

**Baltimore and Ohio  
Railroad** 87

**Beale**  
Aza 22

**Bear Creek** 5, 10, 21,  
23, 83

**Bear Creek Lumber  
Company** 5, 90

**Blooming Rose School** 10

**Books**

Andrew  
Coleman Friend 3, 139

Andrew Friend and  
His Family: The Earliest  
Pioneers of the  
Potomac River 3, 139

A Brief History of  
Friend's Delight  
Sang Run,  
Maryland 3, 139

Cornelius  
Ward Friend 3, 139

Elijah Friend  
(1814 to 1869)  
of Sang Run, MD 3, 139

Friendsville, Maryland,  
A Brief History 3, 139

John Friend Sr. of  
Friendsville, MD 3, 139

John Friend Jr. of  
Friend's Delight,  
Sang Run, MD 3, 9, 139

Joseph Friend, Sarah Green  
and Their  
Descendents of  
Friendsville, MD 3, 10, 139

Josiah Green Friend  
of Swanton, MD 3, 139

**Books (cont.)**

The Maps and Papers of William H.H. Friend	3, 15, 16, 18, 19, 20, 21, 24, 25, 26, 94, 121, 139
Selected Cemeteries and Gravestones of Garrett County, Maryland	3, 139
Selected Obituaries of Garrett County, Maryland	3, 139
William Edmundson Friend of Friendsville, MD	3, 139
<b>Brobst</b>	
John	10
<b>Brodhay</b>	
Cha'l. T.	23
<b>Browning</b>	
Meshack	10
<b>Casteel</b>	
Thomas	39
<b>Cemetery</b>	
Andrew Coleman Friend	5, 37, 41, 42
Blooming Rose	25
"Old John" Friend	5, 9, 37, 38, 39, 40
Steele	5, 37, 42
<b>Chisholm</b>	
Arthur	26

**Church**

First Christian	6, 97, 98
Friendsville United Methodist	6, 99, 100, 101, 102
Grace Lutheran	6, 103, 104, 105, 106
Western Maryland Christian Center	6, 107, 108

**Cities or Town**

Accident, MD	9
Annapolis, MD	29
Confluence, PA	87
Cumberland, MD	8, 87
Fort Cumberland, MD	8, 21
Friendsville, MD	1, 3, 5, 6, 7, 8, 9, 10, 1, 12, 15, 16, 17, 19, 20, 24, 25, 26, 27, 28, 29, 31, 32, 33, 35, 40, 42, 45, 48, 62, 63, 64, 65, 67, 76, 80, 82, 83, 86, 87, 97, 98, 99, 100, 101, 109, 110, 113, 114, 115, 117
Geices, MD	6, 113
Oakland, MD	67
Paw Paw, WV	7
Pittsburg, PA	87
Sang Run, MD	3, 9
Selbysport, MD	6, 27, 31, 113, 114
Swanton, MD	3, 10

**Confluence and Oakland  
Railroad**

11, 26, 87

**Counties**

Allegheny Co., MD	20, 21, 22, 23, 121, 123, 124
Garrett Co., MD	3, 6, 7, 8, 9, 18, 67, 121, 123, 124, 135, 141
Washington Co., MD	18

<b>Custer</b>			<b>Friend (cont.)</b>	
David Sherdian	66		Henry S.	102
<b>Custer Furniture Store</b>	94		Leslie	5, 11, 63,
<b>Custer Home</b>	6, 93		67, 68	
<b>Deakins</b>			John Jr.	3, 9
Francis	9, 15, 18,		John Sr. *	3, 5, 7, 8,
121, 122, 123, 124			9, 10, 15, 18, 23, 37, 38,	
<b>Deep Creek Lake</b>	11		39, 40, 41	
<b>Drent</b>			Sarah	41
Shirley	1, 3, 40,		William H.H.	3, 15, 16,
139, 141, 142			18, 19, 20, 24, 25, 26, 121	
<b>Durst</b>	9		<b>Friend Family Association</b>	
<b>Elder Hill</b>	117		<b>of America (FFAA)</b>	3, 6, 11,
<b>Emma Gus Press</b>	2		35, 62, 64, 67, 135, 137, 139, 141	
<b>First National Bank of</b>			<b>Friend Run</b>	23
<b>Friendsville</b>	5, 62, 63,		<b>Friendsville Honor</b>	
64, 65, 66			<b>Roll</b>	67
<b>Flood of 1924</b>	112		<b>Friendsville Milling</b>	
<b>Fox</b>			<b>Company</b>	66
Frederick G.	5, 26, 67,		<b>Friendsville Rescue</b>	
74, 75, 76, 77, 78			<b>Squad</b>	5, 82
<b>Frederick Fox Building</b>	5, 26, 67,		<b>Friendsville Volunteer Fire</b>	
74, 75, 76, 77, 78			<b>and Rescue Department</b>	5, 80
<b>Friend</b>			<b>Furnace</b>	
Andrew Coleman	3, 5, 37,		Bear Creek	10
41, 42			Mary Ann	10
Betty Lou	81		<b>Garrett County</b>	
Chauncey M.	81		<b>Historical Society</b>	67
Gabriel	10, 18, 20,		<b>Garrett County</b>	
21, 22, 23, 39			<b>Telephone Company</b>	66
			<b>Gary</b>	
			Priscilla	109
			Thomas	109

---

\* Also known as "Old John"

<b>Gary Home</b>	6, 109
<b>Grist Mill</b>	5, 59, 60,
61	
<b>Guard Home</b>	6, 108
<b>Hardie</b>	
L.	93
<b>Hoffman</b>	
David Sr.	20, 21, 23
<b>Hotel</b>	
Crawford	5, 81, 82
General	6, 91
Riverside	5, 84, 85
Yough Valley	5, 80
<b>Humberson Apartment</b>	96
<b>Johnson</b>	
Burton	102
<b>Knabb-Kendall Lumber Company</b>	117
<b>Kolb</b>	
George J.	26, 67
<b>Land Deeds</b>	
Blooming Rose	5, 10, 16,
17, 18, 20, 24, 25, 26, 28	
Friend's Delight	3, 9, 123
Friend's Fortune	5, 8, 15, 20
Grim's Point	5, 17, 19,
20, 26, 28	
Hoye's Adventure	22
Locust Tree Bottom	123
Look Sharp	5, 17, 18,
22, 26, 28, 30, 40, 46	

<b>Land Deed (cont.)</b>	
<b>Military Lots (ML)</b>	
ML 1714	122
ML 3280	15, 16, 17,
18, 26, 28, 41, 45,	
46, 122	
ML 3281	9, 15, 16,
26, 28, 45, 46, 122	
ML 3282	9, 15, 16,
17, 18, 26, 28, 45,	
46, 122	
ML 3283	9, 15, 16,
17, 18, 21, 26, 28,	
45, 46, 122	
ML 4117	5, 17, 18,
21, 26, 28, 46	
ML 4118	5, 17, 18,
26, 28, 46	
Salem	23
<b>Leslie Friend's Store</b>	5, 67, 68
<b>Maginder</b>	
Nathl. B.	23
<b>Maple Street Bridge</b>	5, 45, 48,
49	
<b>Maps</b>	
Blooming Rose	16, 20, 24,
25, 26, 28,	
Cemeteries of	
Friendsville	37
Crawford Hotel	83
Deakins'	121, 124
First Christian	
Church	98
First National Bank/ FFAA	66
Frederick Fox	
Building	78
Friend's Delight	123



**Maps (cont.)**

Friendsville, MD	16, 17, 20, 26, 27, 29, 30, 31, 32, 33, 34, 37, 46, 56, 58, 61, 66, 68, 71, 78, 83, 85, 98, 102, 106, 108
Friendsville Methodist Church	102
Grace Lutheran Church	106
Grimes Point 3280	19, 20,
Grist Mill	61
Leslie Friend Store	68
Locust Tree Bottom	123
Look Sharp	18, 26, 28, 30, 46,
Military Lots (ML)	
ML 1714	122
ML 3280	15, 16, 18, 26, 28, 46, 122
ML 3281	15, 16, 26, 28, 46, 122
ML 3282	15, 16, 18, 26, 28, 46, 122
ML 3283	15, 16, 18, 26, 28, 46, 122
ML 4117	18, 28, 46,
ML 4118	18, 28, 46,
Morning Glory B&B	79
Old Mill Restaurant	56
Riverside Hotel	85
Savage Building	71
Selbysport, MD	27, 31
Western Maryland Christian Center	108
Yough Motor Company	58
<b>Maryland State Archive</b>	29

**Mason**

Allen J.	6, 26, 110, 122
<b>Mason Dixon Line</b>	122
<b>Mason Home</b>	6, 110
<b>Mayors of Friendsville</b>	5, 35
<b>McClullough</b>	
John W.	10, 26, 109, 110
<b>McClullough Home</b>	6, 109, 110
<b>McClullough Mine</b>	116
<b>Military Lots of Garrett County</b>	6, 9, 15, 17, 31, 121, 122, 123, 124
<b>Morning Glory Bed &amp; Breakfast</b>	5, 76, 78, 79
<b>Old Mill Restaurant</b>	5, 55, 56, 57
<b>Penn-Garrett Coal Mining Company</b>	66
<b>Photographs</b>	
<b>Custer</b>	
David Sheridan	66
<b>Drent</b>	
Shirley	142
<b>Friend</b>	
Henry S.	102
Leslie	68
<b>Friendsville</b>	
Bear Creek Lumber Company	90

**Photographs****Friendsville (cont.)**

Chestnut Street	81, 82
Crawford Hotel	81, 82
Custer Home	93
First Christian Church	97, 98
First National Bank/ FFAA	62, 64, 65
Flood of 1924	112
Fredrick Fox Building	74, 75, 76, 77, 78
Fredrick Fox Sign	77
Gary Home	109
General Hotel	91
Grace Lutheran Church	103, 104, 105
Grist Mill	59
Grist Mill Bag	60
Guard Home	108
Honor Roll	67
Humberson Apartment	96
Leslie Friend Store	67
Maple Street	47, 48, 49, 50, 51, 52, 53, 54, 55, 56, 57, 58, 59, 61, 62, 64, 65, 67, 69, 70, 71, 73, 74,
Maple Street Bridge	48, 49, 50
Mason Home	110
McClullough Home	109, 110
Morning Glory B&B	76, 78, 79
Morris Street	92
Old Mill Restaurant	55, 57

**Photographs****Friendsville (cont.)**

Over Look	28, 45, 46
Precision Rafting	70
Railroad	86, 87, 88, 89, 90
Rescue Squad	82
Riverside Hotel	84, 85
Rumbaugh Home	111
Ryland's Store	94, 95, 96
Satellite Image	33
Savage Funeral Home	71
Savage Funeral Wagon	72
School	96
School Class	97
United Methodist Church	99, 100, 101
Vol. Fire and Rescue Dept.	80
Walnut Street	74, 75, 76, 77, 78, 79, 80
Water Street	84, 85
Western Maryland Christian Center	107
Yough Motor Company	58
Yough Valley Motel	80

**Friendsville Cemeteries**

Andrew Coleman Friend	37, 41, 42
"Old John"	37, 38, 39
Over Look	37
Steele	37, 42

**Friendsville First National Bank \$10 Bill**

63

<b>Photographs (cont.)</b>			
Geices, MD	115		
<b>Gravestones</b>			
<b>Casteel</b>			
Thomas	39		
<b>Friend</b>			
Andrew	41		
Gabriel	39		
John Sr.	39		
Sarah	41		
<b>Ward</b>			
Cornelius	39		
Harvesting maple syrup	115		
<b>Johnson</b>			
Burton	102		
Knabb-Kendall Lumber Company	117		
Logging	117		
McClough Mine	116		
Selbysport	113, 114		
Youghiogheny Dam	114		
<b>Smith</b>			
Patrick T.	142		
<b>Thompson</b>			
Patty (Friend)	142		
<b>Potomac River</b>	124		
<b>Precision Rafting</b>	70		
<b>Racket Store</b>	6, 93		
<b>Railroad</b>	5, 10, 11, 26, 86, 87, 111, 113, 115		
<b>Ricklow</b>			
Clark	47		
<b>Rumbaugh</b>	111		
<b>Rutan</b>			
John	21		
<b>Ryland</b>			
Silvester	21		
William	94		
<b>Ryland's Store</b>	6, 93, 94, 95, 96		
<b>Salathiel Savage Funeral Home</b>	5, 71		
<b>Salathiel Savage Funeral Wagon</b>	72		
<b>Sandy Creek Glade</b>	8		
<b>Savage</b>			
Salathiel	71, 72		
W.W.	26		
<b>Savage River</b>	123, 124		
<b>Schlossnagle</b>			
Alta	91		
Raymond	91		
Spencer	35		
<b>School</b>	6, 96		
<b>Scott</b>			
And.	23		
<b>Smith</b>			
Emma Gustav	141		
Patrick T.	1, 3, 9, 10, 15, 16, 18, 19, 20, 24, 25, 26, 40, 41, 121, 139, 141, 142		
Roxanne	141		
<b>Thompson</b>			
John	141		
Patty (Friend)	1, 3, 10, 20, 21, 22, 23, 40, 139, 141, 142		

**Ward**

Cornelius 9, 40  
Elizabeth 9

**Wilt**

9

**Youghiogheny Dam**

113, 114,

115

**Youghiogheny River**

7, 9, 16,  
17, 19, 20, 24, 25, 26, 31, 32, 33,  
34, 47, 48, 50, 70, 71, 73, 78, 79,  
84, 92, 98, 102, 106, 108, 112,  
113, 115

**Yough Motor Company**

5, 57, 58

### **About the Authors**

Shirley Drent has served as the librarian to the FFAA for numerous years. Shirley was born in Markleyburg, but was raised in Friendsville. Shirley is a Life Member (#1030) of the FFAA. Shirley spends numerous hours documenting the history of numerous families at the FFAA Library. She currently lives in Garrett County, MD near Friendsville.

Patty (Friend) Thompson was born and raised in Garrett County, Maryland. Pat is a Life Member (#889) of the FFAA and currently serves as 1<sup>st</sup> Vice President of the organization. Pat is a member (#854484) of the National Society of the Daughters of the American Revolution, Youghiogheny Glades Chapter (through John Friend Sr.) and a member of The Swedish Colonial Society as a forefather member (2008). Pat currently lives in Frederick County, Maryland with husband, John (Scoop) Thompson and their three dogs.

Patrick T. Smith was born in Oakland, Maryland and grew up in Western Maryland. Patrick is a graduate of Frostburg State College (B.S.), West Virginia University (M.S.) and Texas A&M University (Ph.D.). Pat currently works at the National Institutes of Health at Bethesda, Maryland as a research chemist. Pat is currently the Treasurer of the FFAA as well as a Life Member (#1102). Dr. Smith lives in Frederick, Maryland with his wife, Roxanne and daughter Emma Gustav Smith.

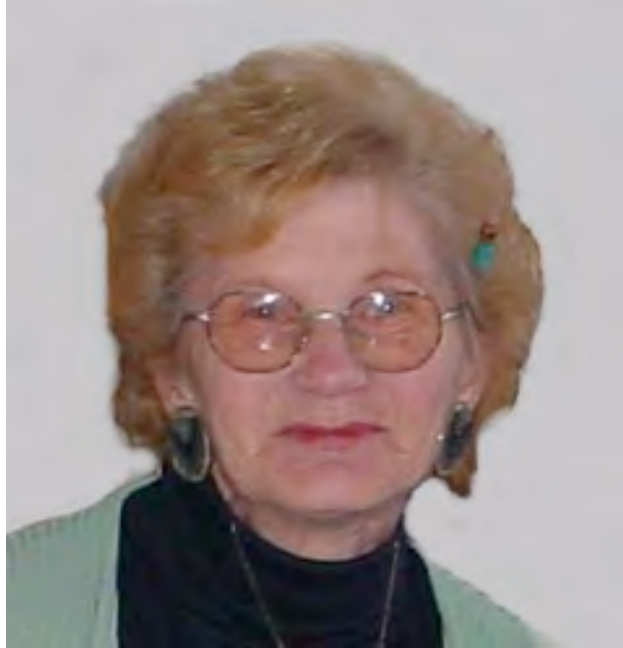

Shirley Drent



Patty (Friend) Thompson



Pat Smith